

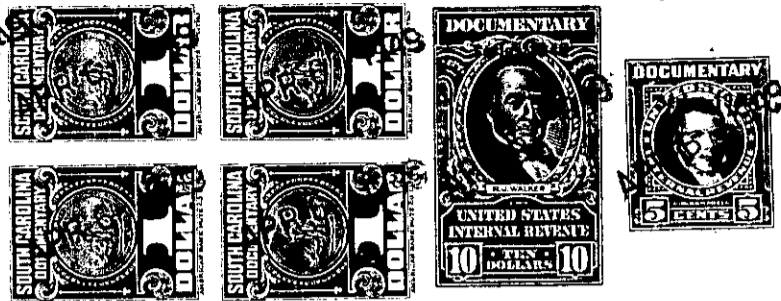

THE STATE OF SOUTH CAROLINA,
COUNTY OF GREENVILLE



KNOW ALL MEN BY THESE PRESENTS, That.....

.....I, D. E. MULLIKIN.....

in the State aforesaid, in consideration of the sum of ... NINE THOUSAND FIVE HUNDRED AND

.....NO/100... Dollars

to me in hand paid at and before the sealing of these presents

by MARY MILWEE WELBORN.....

(the receipt whereof is hereby acknowledged), have granted, bargained, sold and released, and by these presents do grant, bargain, sell and release unto the said.....

MARY MILWEE WELBORN

all that piece, parcel or lot of land in GREENVILLE Township, GREENVILLE

County, State of South Carolina, known and designated as Lot No. 100 and small triangle portion of adjoining lot 101 of Isaqueena Park according to a plat recorded in R.M.C. Office for Greenville County in Plat Book P at pages 130 and 131 and having the following metes and bounds, to wit:

BEGINNING at an iron pin on the southern side of DuPont Drive at the joint front corner of Lots Nos. 99 and 100, said pin being 280 feet from the south western intersection of Oxford Street and DuPont Drive, thence with DuPont Drive N 37-31 W 56 feet to a point, thence N 51-14 W 34.5 feet to a point, thence S 39-33 W 168.15 feet to a point in rear line of Lot No. 79, said point being joint rear corner of Lots Nos. 100 and 101, thence S 43-21 E 38.6 feet to a point, thence S 40-21 E 16.4 feet to a point at joint rear corner of Lots Nos. 100 and 99, thence N 51-32 E 167.4 feet to the point of beginning.

189 - 2 - 111

The above described land is the same conveyed to me by
CENTRAL REALTY CORPORATION on the 18th day of
May 19 48, deed recorded in office Register of Mesne Conveyance for
GREENVILLE County, in Book 348 Page 395

TOGETHER with all and singular the Rights, Members, Hereditaments and Appurtenances to the said Premises belonging, or in anywise incident or appertaining.

TO HAVE AND TO HOLD all and singular the Premises before mentioned unto the said.....
.....MARY MILWEE WELBORN, HER.....
.....Heirs and Assigns forever.